THE ROSTRUM

1947

THE ROSTRUM

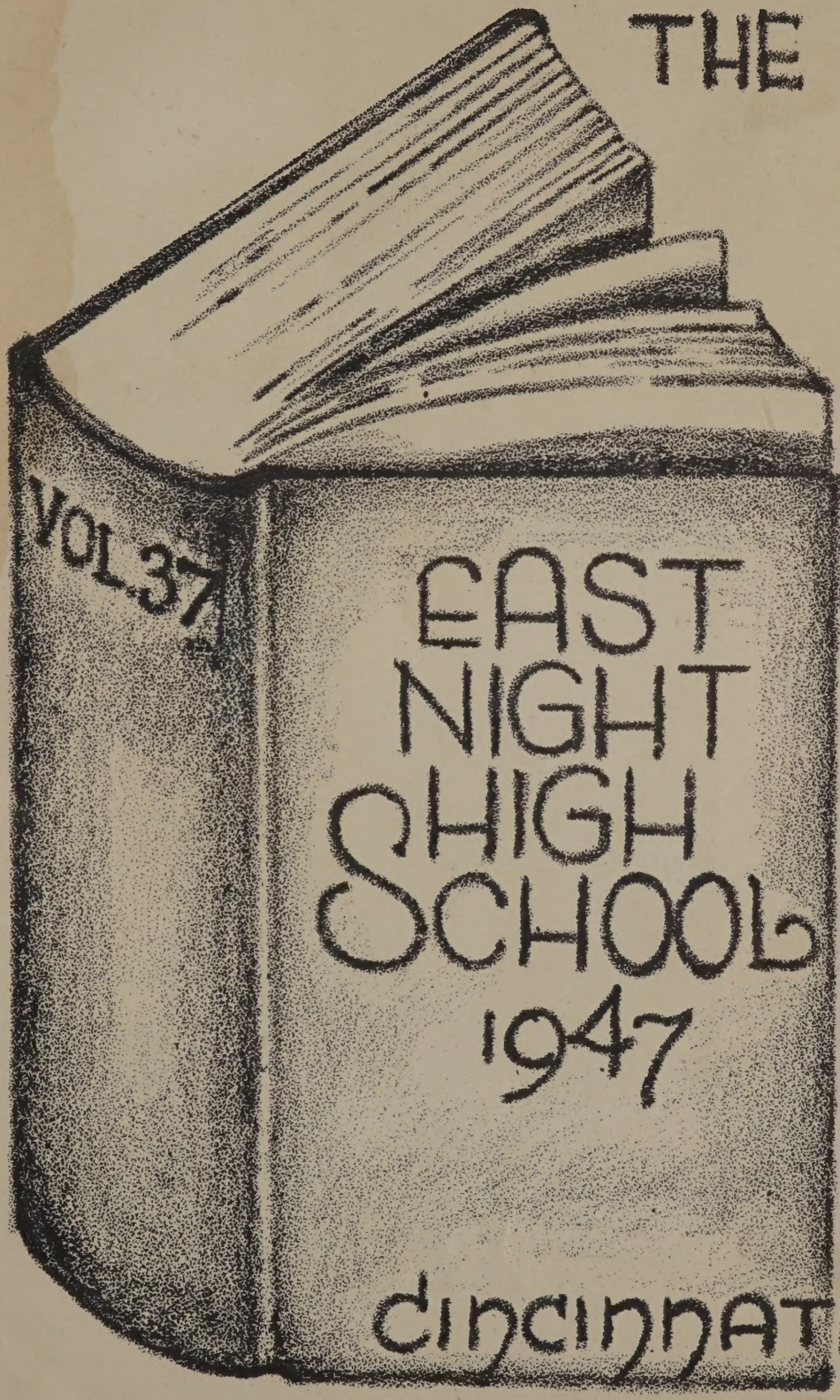

CINCINNATI, OHIO

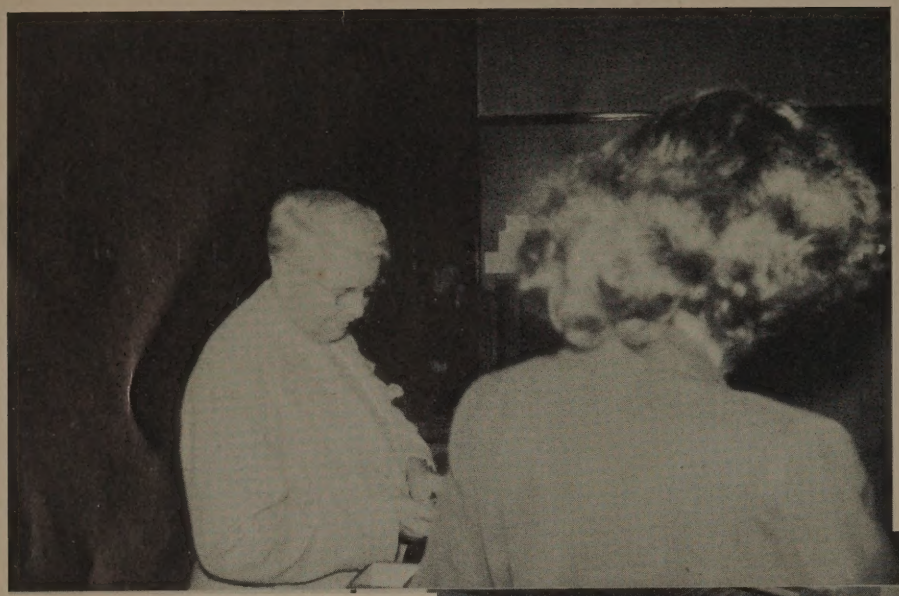

Mr. Harold Inskeep
Principal

Mr. Fred Roebuck
Ass't. Principal

To the Class of 1947

Again, it is a privilege and a pleasure to say a final word to the Class of 1947. During your nights at East Night High School, you have had helpful contacts with teachers, good times with fellow-students, inspiration from books.

If East Night has taught you how to think and analyze facts; how to work and get along with people of different races, religions, and nationalities; how to become good citizens, knowing the fundamental principles of our American Government,---

Then, Class of 1947, you will think for yourself and not be swayed by propoganda, prejudice, and bias. You will go out into everyday life with something worthwhile to help you through this puzzling and complicated world of ours.

- - H. E. Inskeep

SENIORS

Senior Class Officers

Kenneth Schroeder
President

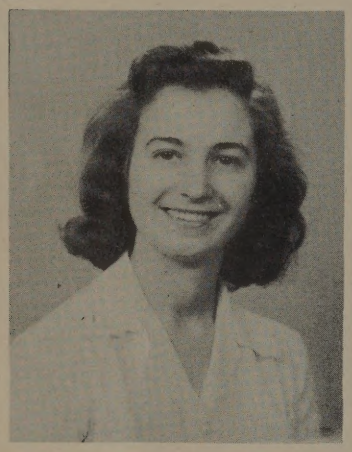

Allene Fox
Vice President

Alice Graham
Secretary

LaVerne Lickert
Treasurer

1947

SENIORS

ABEL CHARLES E.
"DETERMINED"
Hobby Art
Pet Expr. Well!
Ambition To Be Independent

BIHL JEAN R.
"TRUSTWORTHY"
Hobby Finger Printing
Pet Expr. Now!
Ambition Criminologist

BAKER JANET F.
"FRIENDLY"
Hobby Dancing
Pet Expr. Oh Nuts!
Ambition To Be A Good Wife

BLEDSOE JEANETTE R.
"WINSOME"
Hobby Dates
Pet Expr. You Don't Say!
Ambition A Chemist
Activities Forum Club
Bowling Club
Rostrum Staff

BIERLEY ROBERT MARTIN
"AGREEABLE"
Hobby Basketball
Pet Expr. Boo!
Ambition Basketball Coach
Activities Forum Club

BOBERG MARY L.
"DEPENDABLE"
Hobby Horseback Riding
Pet Expr. Nuts!
Ambition Singer

1947

SENIORS

BOND RUTH
"CONTENTED"

Hobby	Sports
Pet Expr.	Golly Darn!
Ambition	A Perfect Wife
Activities	Forum Club Bowling Club Rostrum Staff

CONAWAY MARY M.
"CHARMING"

Hobby	Dancing
Pet Expr.	None!
Ambition	Attend College

BRYANT MILDRED HAMPTON
"ATTRACTIVE"

Hobby	Reading
Pet Expr.	You're So Right!
Ambition	Social Worker

COYNE DORIS A.
"ACTIVE"

Hobby	Dancing
Pet Expr.	Take It Easy!
Ambition	Housewife

COFFEY EDNA RUTH
"CAREFREE"

Hobby	Skating
Pet Expr.	Gosh!
Ambition	Nurse

FOX ALENE
"MODEST"

Hobby	Dancing
Pet Expr.	Oh Rats!
Ambition	Housewife
Activities	Forum Club Bowling Club Rostrum Staff Class Officer

1947

SENIORS

FROMMEL CECILIA CATHERINE
"CHEERFUL"

Hobby	Reading
Pet Expr.	Yipes!
Ambition	Executive
Activities	Forum Club Bowling Club

HUNINGHACKE ROBERT E.
"BASHFUL"

Hobby	Baseball
Pet Expr.	Whats That!
Ambition	To Be Happy
Activities	Forum Club Bowling Club Rostrum Staff

GRAHAM ALICE BERNICE
"STUDIOUS"

Hobby	Cooking
Pet Expr.	Golly!
Ambition	Business Woman
Activities	Rostrum Staff Class Officer

JACKSON JAMES
"STUDIOUS"

Hobby	Photography
Pet Expr.	Kilroy Was Here!
Ambition	Attend College

HARVEY MARION
"VIVACIOUS"

Hobby	Dancing
Pet Expr.	You Know It Too?
Ambition	To Become a Stenographer

JACKSON SUSIE
"PLEASANT"

Hobby	Collecting Odd Coins
Pet Expr.	You Would Have Fooled Me!
Ambition	Bookkeeper

1947

SENIORS

JOHNSON ANNIE BLANCH
"MODEST"

Hobby	Playing Records
Pet Expr.	Are You Kidding!
Ambition	To Be Happy

KLEEMEIER RICHARD C.
"RESERVED"

Hobby	Golf
Pet Expr.	I Reckon!
Ambition	To Travel

JOHNSON ELIZABETH GUSTAVA
"DELIGHTFUL"

Hobby	Music
Pet Expr.	What A Life!
Ambition	Attend College

LICKERT LAVERNE MARIE
"ATTRACTIVE"

Hobby	Roller Skating
Pet Expr.	What!
Ambition	Schoolteacher
Activities	Forum Club Bowling Club Rostrum Staff Class Officer

JOHNSON PATRICIA RUTH
"NICE"

Hobby	Music
Pet Expr.	
Ambition	Concert Pianist
Activities	Forum Club

MOLITOR MARIE
"SPIRITED"

Hobby	Amateur Botanist
Pet Expr.	After A Fashion!
Ambition	Technician

1947

SENIORS

PARKS MARY HELEN
"CHARMING"

Hobby	Photography
Pet Expr.	Fiddlesticks!
Ambition	Social Worker

RODENBERG GEORGE WILLIAM
"ACTIVE"

Hobby	Sports
Pet Expr.	What's Up!
Ambition	Certified Public Accountant
Activities	Rostrum Staff

OWENS CURTIS
"STUDIOUS"

Hobby	Reading
Pet Expr.	What's Up!
Ambition	Attend College

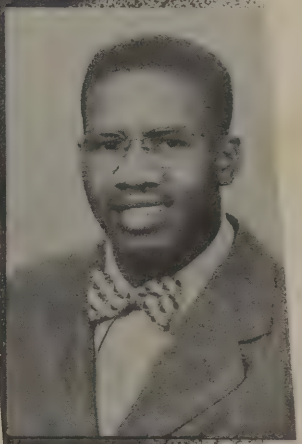

SAPP HAROLD
"HUMOROUS"

Hobby	Singing
Pet Expr.	That's Cold!
Ambition	Musician

RAHN DOLORES H.
"YOUTHFUL"

Hobby	Bowling
Pet Expr.	Oh Gee!
Ambition	Housewife
Activities	Forum Club

SCHROEDER KENNETH FRANK
"PROGRESSIVE"

Hobby	Bowling
Pet Expr.	Well!
Ambition	Engineer
Activities	Forum Club Bowling Club Rostrum Staff Class Officer

1947

SENIORS

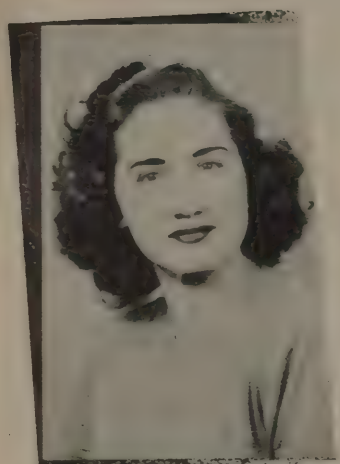

SIEREVELD ROBERTA M.
"HUMEROUS"

Hobby	Piano
Pet Expr.	O Mike!
Ambition	Accountant

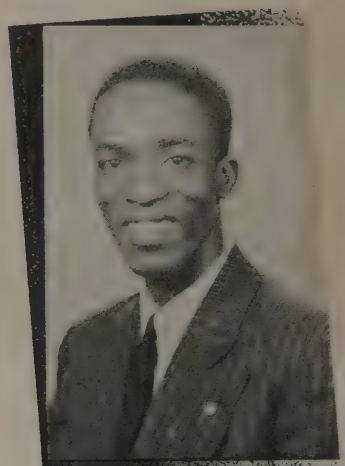

TATE NEZE BEE
"FRIENDLY"

Hobby	Reading
Pet Expr.	By The Way!
Ambition	Minister

SMITH FREDERICK DOUGLAS
"AMBITIOUS"

Hobby	Sports
Pet Expr.	My Achin' Back!
Ambition	Executive

TODD OPHELIA A.
"AMBITIOUS"

Hobby	Dancing
Pet Expr.	Gee Whiz!
Ambition	Nurse
Activities	Forum Club

SPILLER JEAN ELIZABETH
"PETITE"

Hobby	Collecting Pictures
Pet Expr.	You Know That!
Ambition	Housewife

WEBB J. P.
"PROGRESSIVE"

Hobby	Reading
Pet Expr.	Beats Me!
Ambition	Meterologist
Activities	Forum Club Bowling Club

1947

SENIORS

WILLIAMS MARVIN
"SERIOUS"

Hobby	Art
Pet Expr.	Easy On The Eyes!
Ambition	Musician

WOOTEN WILLIAM PARKER
"AGGRESSIVE"

Hobby	Reading
Pet Expr.	Hold The Phone!
Ambition	Research Chemist

WINGATE MARY KATHERINE
"RESERVED"

Hobby	Photography
Pet Expr.	O. K. !
Ambition	Typist

Seniors

(no pictures)

Ball William Jr.
Brown, Thomas James
Cook, Stanley Nelvin
Feldman, William
Hoekstra, Walter
Holmes, Robert
Johnston, Mearitha
Jones, Mildred Yvonne
Jones, Robert H.
Pendery, Mary Jane
Sesher, Tera
Smith, Barbara
Story Frances
Tucker, Helen Louise

Wildey, Benjamin F. Jr.

Farewell From The Seniors

We, the graduates of East Night High, have reached that milestone - graduation - for which we have striven unceasingly the last few years. It has not been an easy undertaking, and we are happy to know that we have reached our goal. After we leave our Alma Mater, we shall continue our search for knowledge, either by furthering our education or using that which we have already gained to the best advantage.

Our pleasures at East Night have been many. The friends, whom we have made, will linger in our memories through the years to come. For Mr. Inskeep, Mr. Roebuck, and the teachers, whose guiding hands have helped us through these years, we feel deep appreciation.

It is with regret that we say "Farewell." May we hope that the future classes of East Night will always have the determination and leadership to guide them to success.

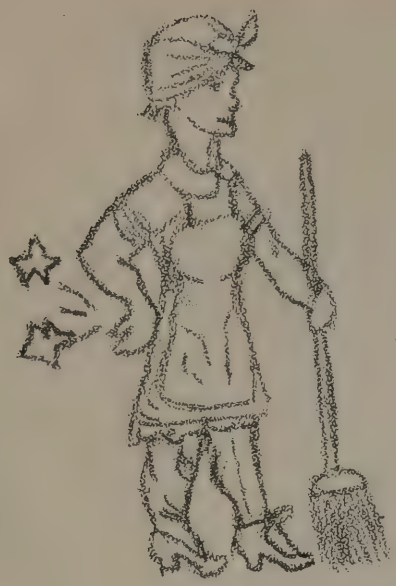

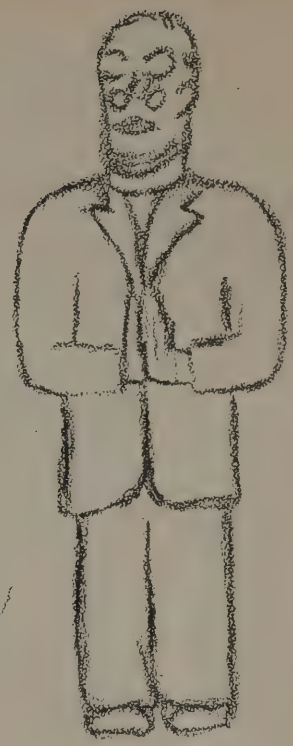

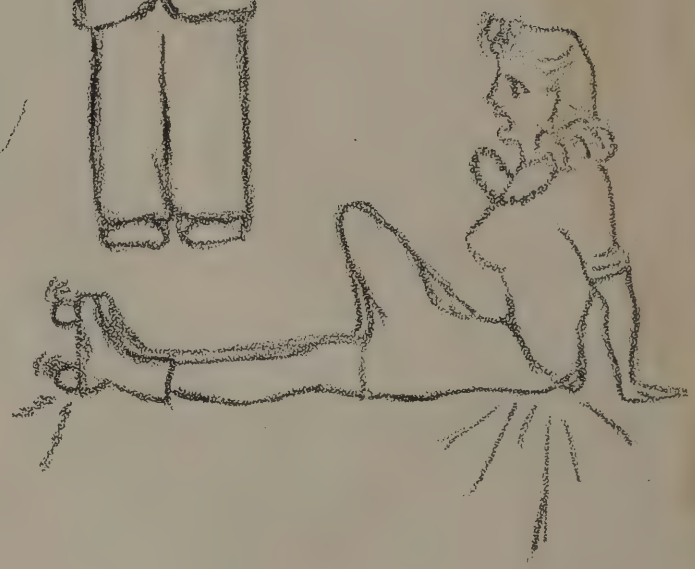

CLASS
1942

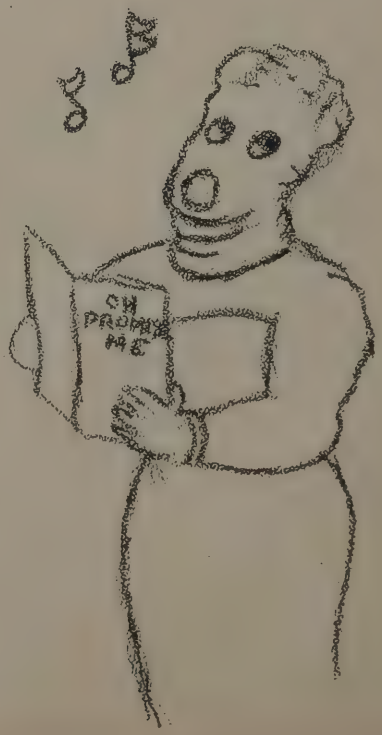

PAST
PRESENT
FUTURE

Senior Directory

NAME	ADDRESS	
Charles E. Abel	5411 Ward St	City
Janet Baker	1607 Broadway	City
Charles Becker	2716 Atlantic St	City
Bob Bierley	1842 Euclid Ave	Covington
Jean Bihl	231 Van Voast	Bellevue
Jeanette Bledsoe	1314 Spring St	City
Mary Boberg	23 East 10th St	Covington
Ruth Bond	1442 Main St	City
Thomas Brown	602 West 7th St	City
Mildred Bryant	1545 Ruth Ave	City
Edna Ruth Coffey	1408 Mansfield Ave	City
Mary Conaway	604 Oak St	Newport
Stanley Cook	Y.M.C.A - 9th St	City
Doris Coyne	325 Collins Ave	City
Wm. Feldman	620 O'Fallon	Bellevue
Allene Fox	316 East 14th St	City
Cecilia Frommel	1435 Clay St	City
Alice Graham	745 Jackson Ave	Lockland
Marion Harvey	908 Betts St	City
Walter Hoekstra	211 Dorsey St	City
Robert Huninghacke	1512 Dudley St	City
James Jackson	1539 Denman St	City
Susie Jackson	2626 Melrose Ave	City
Annie Johnson	414 Armory Ave	City
Elizabeth Johnson	1507 Blair Ave	City
Mearitha Johnson	1734 Baymiller St	City
Robert Jones	6512 Desmond St	City
LaVerne Lickert	812 Thornton St	Dayton
Marie Molitor	3161 Reading Rd	City
Curtis Owens	17 West 12th St	City
Mary Helen Parks	1503 Dalton Ave	City
Dolores Rahn	422 Dayton St	City
George Rodenberg	3733 Frances Ave	Cheviot
Harold Sapp	826 Clark St	City
Kenneth Schroeder	1239 Sassafras St	City
Tera Sesher	130 Fifth Ave	Dayton
Roberta Siereveld	3293 Victory Pkwy	City
Frederick Smith	1034 Oehler St	City
Barbara Smith	6101 Desmond St	City
Jean Spiller	572 Armory Ave-#673	City
Dorothea Spottswood	554 Armory Ave	City
Frances Story	1032 Wilstach St	City
Neze Tate	717 Carlisle Ave	City
Ophelia Todd	121 East Court	City
Helen Tucker	16 West 14th St	City
Jackson Webb	312 Mulberry St	City
Benjamin F. Wildey, Jr.	517 Armory Ave	City
Marvin Williams	2604 Eastern Ave	City
Mary Wingate	132 Mulberry St	City
William Wooten	1058 Wade St	City

HONOR ROLL

East Night High School
1947 Honor Roll

LaVerne Lickert

Roberta Siereveld

Alice Graham

Kenneth Schroeder

Marie Molitor

Mary Jane Conoway

(no pictures)

Walter Hockstra

Mary Jane Pendery

ACULTY

Faculty

Row 1 Margaret Ohanian, Myrtle Shane, Harold Inskeep, Beatrice Davis, Alice Witteried
Row 2 Raymond Kemble, Fred Roebuck, George Mining, Walter Crane, Lawrence Schuster, Harry Fine

Faculty

Row 1 Dorothy Godley, Dorothy Lillick, Victorine Snabley, Inez Kamm, Helen Sebastiani, Margaret Lackey
Row 2 Harold Inskeep, Merlin Wright, Kermit Pack, Charles Becker, Fred Roebuck, Charles Niceley

CLASSICS

World History

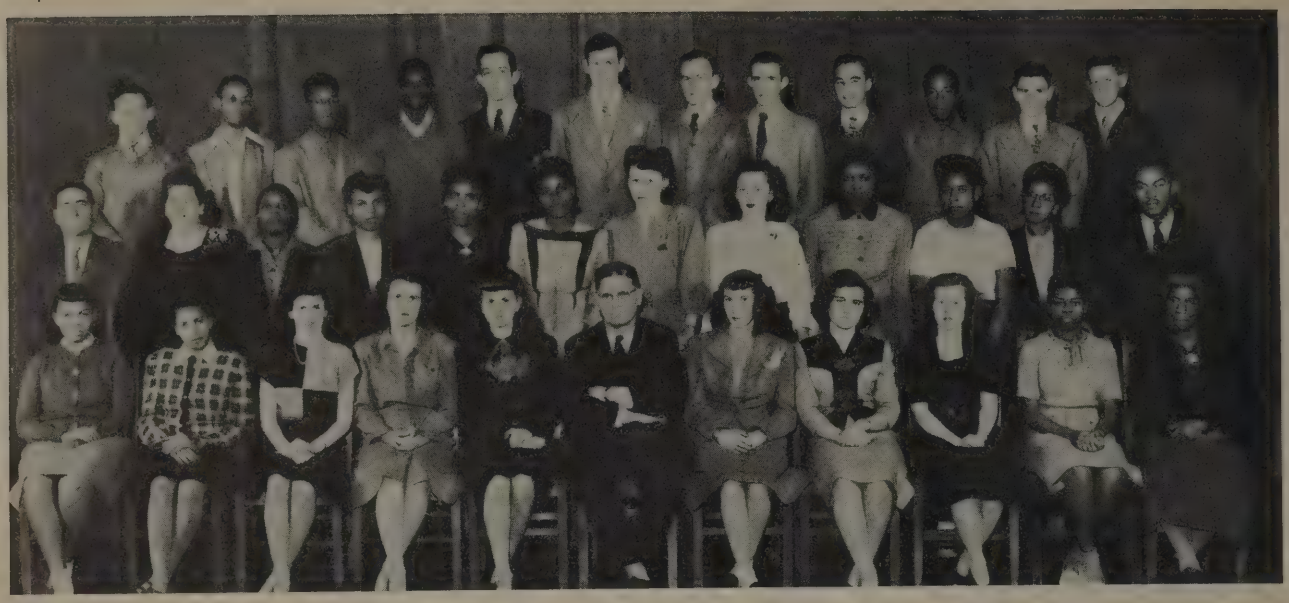

Row 1 Katherine Smith, Cora Lee Winston, Mildred Thompson, Kathryn Patterson, Dolores Rahn, Lawrence Schuster (teacher), Doris Coyne, Orvine Byrd, Cecilia Frommel, Majora Johnson, Pernia McKinney

Row 2 Nick Ciuccio, Margie Norton, Mary E. Britton, Grace Austin, Maudie Mae Figgins, Beatrice Gray, Fay Macrander, Vivian Robinson, Lucinda Drummond, Florence Dillard, Evaliner Browning, Samuel Bolling

Row 3 Georgie L. Mindermann, William Porter, Henry Robinson, Elwood Evans, Robert Painter, Ben Browning, Ed Brunner, Ben England, H. Allen Wells, George Evans, George W. Rodenberg Eugene Wade

Problems of Democracy

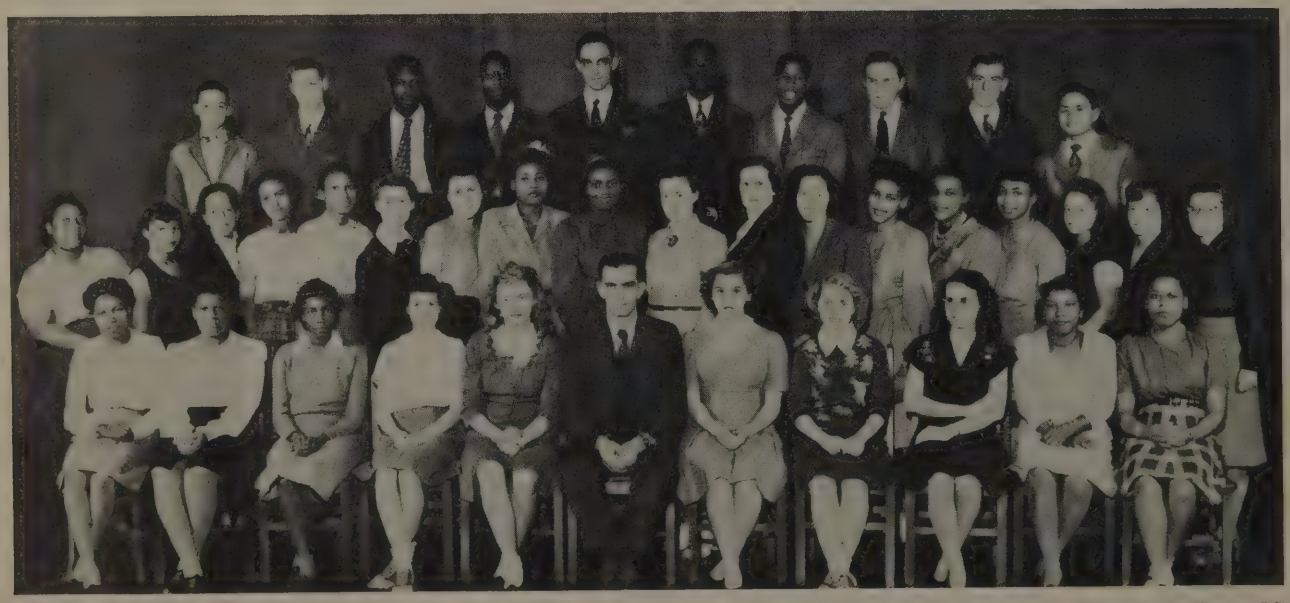

Row 1 Johnnie Lee Woodruff, Ruth Johnson, Charlotte Tate, Robin Behymer, Shirley Farrell Walter Crane (teacher), Jeune Senger, Dorothy Kuennen, Ophillia Todd, Lillie Bell Duncan Annie Johnson

Row 2 Eva Colbert, Alice P. Davis, Myrtle White, Betty J. Morton, Mary E. McNeir, Mildred Chandler, Ruth Bond, Estella McCrimon, Marion Harvey, Marie Molitor, Marie Martin, Betty Frazee, Juel Mae Mitchem, Fannie Johnson, Florence Crenshaw, Sarah Ann Miller, Patricia Ruth Johnson, Dorothy L. Hon

Row 3 Frederick D. Stewart, Carlisle Lipps, Marvin Williams, Fletcher Bostick Jr., Howard Cook Neze B. Tate, Joseph Sapp, Jerry Cocco, Russell Statham, Wing J. Chow

U. S. History

Row 1 Frances Story, Dorothy Kuenen, Patricia Ruth Johnson, Joyce Peak, Martha Panning, Merlin F. Wright (Teacher), Jeune Senger, LaVerne Lickert, Anna Mae Givens, Betty J Morton, Mary Helen Parks

Row 2 Shirley Cook, Alice Graham, Stella Ott, Betty Nachtmann, Thomas Brown, Charles E. Abel Harold L. Sapp, Lacy Bell Braden, Rose Myers, Richard L. Waldrop, Charles L. Davis, Jr James Jackson, Edna Carithus, Florence Crenshaw, Martha Wells, Laura Johnson

Row 3 Dave Verkamp, Enoch Alexander Jr., Richard Kleemeier, Frederick D. Smith, Burtice A Hines, Orville H. Windsor, Clifford R. Hellming, Kenneth F. Schroeder, Russell Statham Richard Carter, Leonard Worthen, Daniel Prindle, Edward W. Wickemeyer, Jean R. Bihl

Spanish I

Row 1 Leah B. Walker, Alberta Wollendorf, Mary Alice Dawson, Jane Pendery, Victorine Snabley, (Teacher), Freda Mae Simpson, Doris Coyne, Anna Keene, Edna Houser

Row 2 Mary Daniel, Samuel Bolling, James R. Boyd, Fletcher Bostick, Ernest Padgette, Jethro Turner, Elizabeth Johnson, Evelyn Niles

English I

Row 1 Eddie Hardison, Alberta Mynatt, Claireen Tucker, R. S. Kemble (Teacher), Melrose Ellis John A. Hill, Donald Cunningham
Row 2 Florence Davis, Joe F. Jorden, Jr., Jim Burke, Joe Bremke, Charles Shelton, Elias Dogan
Row 2 Edward Skidmore

English I

Row 1 Rosetta Brown, Rose Myers, Wilhelmina Elkins, Mary Alice Dawson, G. A. Minning (Teacher) Shirley Baird, Stella Ott, Mamie Fitghue, Lucy Milner
Row 2 Jesse Johnson, Richard Waldrop, Laura Johnson, Vida Guest, Della Bradley, Stanley M. Cook, James E. Musser, Edward W. Wickemeyer, Joseph Sohn, Jr.
Row 3 Thomas Carroll, Jacob Morris, Leonard Worthem, Edward C. Eichhorn, Jesse Frederick, Sylvester Hunter, Orville H. Windsor, Eddie J. Brown

English II

Row 1 Casey Thurmond, Johnnie Lee Woodruff, Betty O. Donnell, C. S. Becker (Teacher), Emma Hausterman, Robin Behymer, Autrey Smith
Row 2 Pearl Chinn, Sadie Ruth Johnson, Marie Martin, Emma Adams, Fannie Johnson, Mary Bell, Elizabeth McBride, Pernio McKinney, Majora Johnson
Row 3 Lawrence Coleman, Elwood Evans, Donald Geyer, Jerry Cocco, Frederick D. Stewart

English III

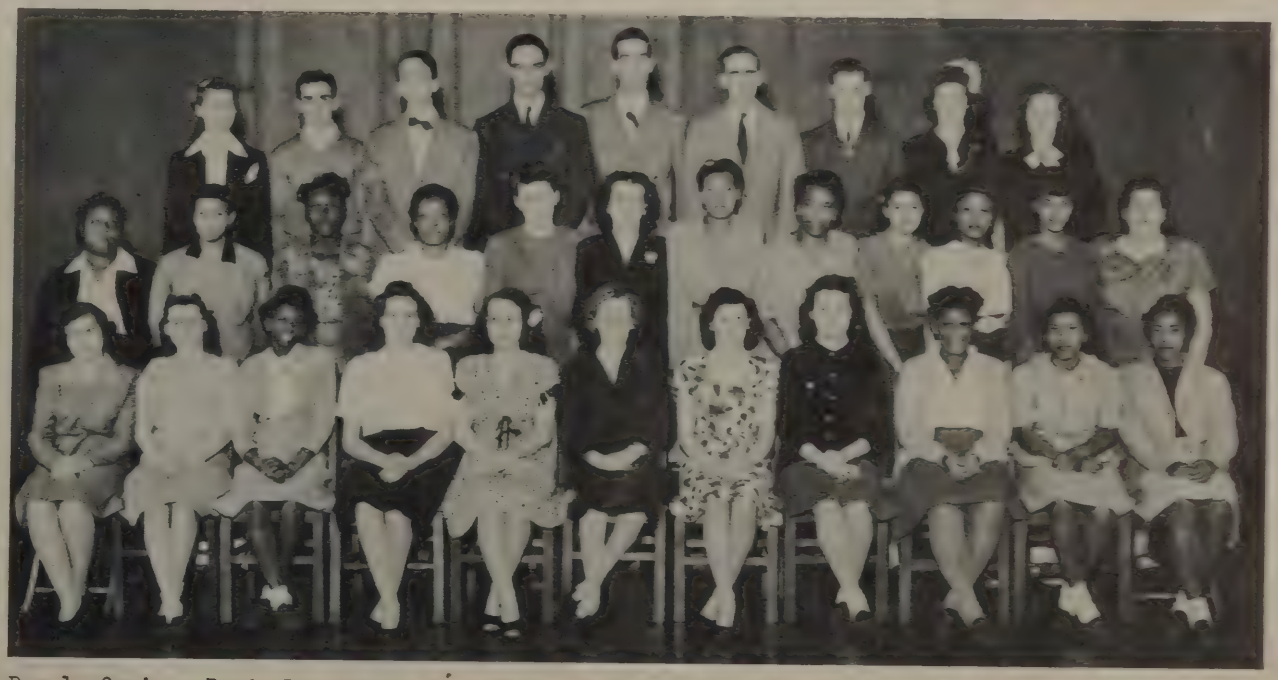

Row 1 Orvine Byrd, Dorothy L. Hon, Mildred Gore, Jeanette Bledsoe, Ophillia Todd, Dorothy Godley (Teacher), Mildred Thompson, Helen Flemming, Ruth Johnson, Lillie Bell Dugan,
Row 2 Eva Colbert, Katherine Smith, Ella Woodard, Demery Scott, Fay Macrander, Kathryn Patterson, Estella McCrimon, Maudie Mae Figgins, Mary Willie Bright, Martha Butler, Mildred Bush, Margie Norton
Row 3 Mildred Chandler, Paul Mullucey, Bob Bierley, Howard Cook, Walter Hoekstra, A.H. Newman Carlisle Lipps, Mary Jane Kruse, Cecilia Frommel

English IV

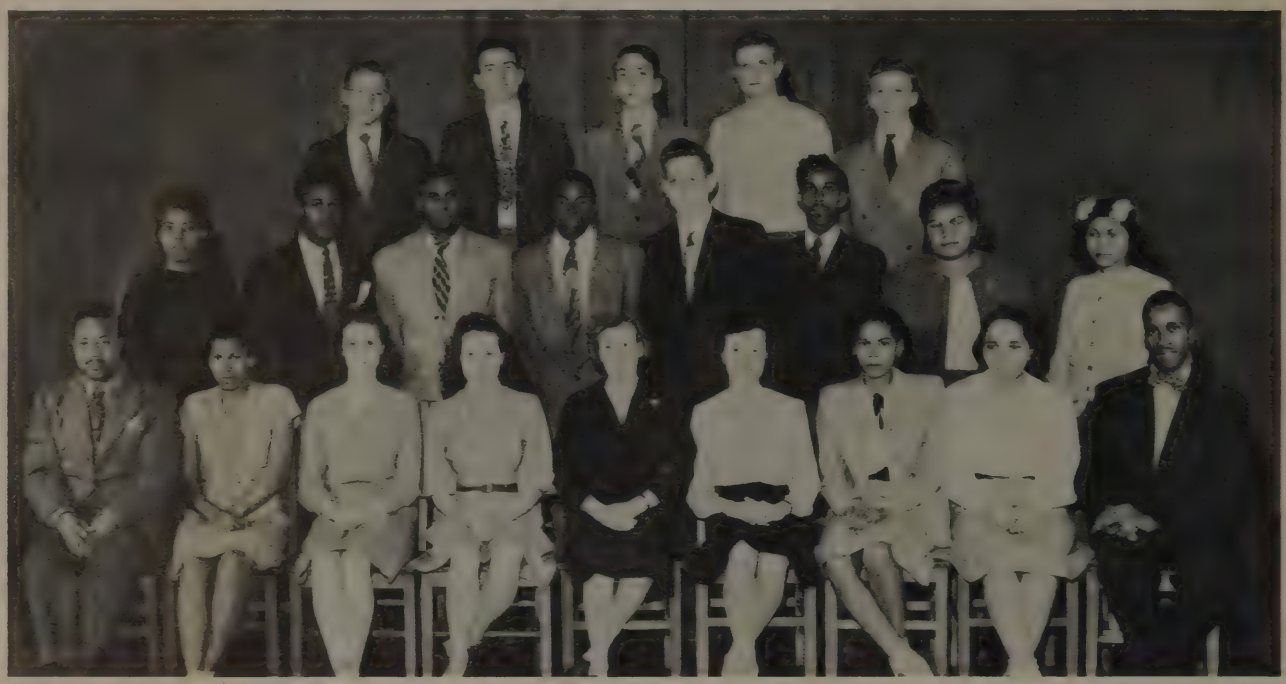

Row 1 Jethro Turner, Mary Helen Parks, Betty Nachtmann, Mary Conaway, Dorothy Godley (teacher) LaVerne Lickert, Clara M. Flanagan, Irma Lawson, Frederick D. Smith
Row 2 Elizabeth Johnson, Lloyd Williams, Walter A. Harper, William Bell, Jack Wessling, Thomas Brown, Martha Wells, Evelyn Niles
Row 3 James Ries, Curtis Owens, Bob Bierley, Hubert Schlensker, David Wiseman

Business English

Row 1 Cleopatra Woods, Ruby Gans, Willa Lee Keene, Betty Bradley, Dorothy M. Lillick (Teacher) Dolores Rahn, Rosa Lee Figgins, Evaliner Browing, Florence Smith
Row 2 Beatrice Mirlisena, Gertrude Levin, Vera Marion, Helen Mangham, Eleanor Burgess, Rebecca E. Hollins, Beatrice Gray, Cora Lee Winston, Vivian Robinson, Shirley Brachett, Alice Van Pelt
Row 3 Roberta Hannon, Mearitha Johnson, Johnnie M. Heard, Mabel Head, Neze B. Tate, Leslie F. Elliott, Grace Austin, Carrie Hines, Elizabeth Scott, Alice Robinson

Typing I

Row 1 Lerreine Johnson, Melba Henry, Wilhelmina Hicks, Isabella Mitchell, Margaret Chastian, (Teacher), Ora Bell Thompson, Mary Lou Riley, Ella Mae Allen, Norma Jean Cunningham
Row 2 Fannie Byrd, Marye Williams, Evelyn Jackson, Jonnette Johnson, Alma C. Collins, Willa Fishback, June C. Ingram, Elizabeth Battle, Martha Ann Dunes
Row 3 Charles Payne, Joe F. Jordan, Jr., James Hoekstra, Jesse Frederick, Sylvester Hunter, John Frank, Everett Johnson, Granville Inggula

Typing I

Row 1 Elizabeth Mills, Barbara Smith, Genevieve Schmitt, Elizabeth Schmitt, Inez M. Hamm, (Teacher), Edna Dermit, Florene Dell Maxwell, Dorice Lewis, Ethel Greene
Row 2 Robert Hinton, J. M. Sady, Roberta Jackson, Beatrice Dixon, Willa Mae Cruse, Betty Wooten, Harding Williams
Row 3 Jack Webb, Joseph Sapp, Edward Smith, William Arrett

Typing I

Row 1 Ollie Mae Sibley, Betty Prater, Dolores L. Lauer, Bea Davis (Teacher), Mary Carlton, Nellie Williams, Myrtle White

Row 2 Ada Crews, Estelle Wooten, Helen Jene Sherrills, Margaret B. Sales, Mamie Fitghue, Norma Vice, Myrtle Steadman, Dorothy Seilacher

Row 3 Thomas Phillips, Gene Cole, Joe Surharski, Curtis Owens, Gerhard Ruelbusch, James Mazzei

Typing I

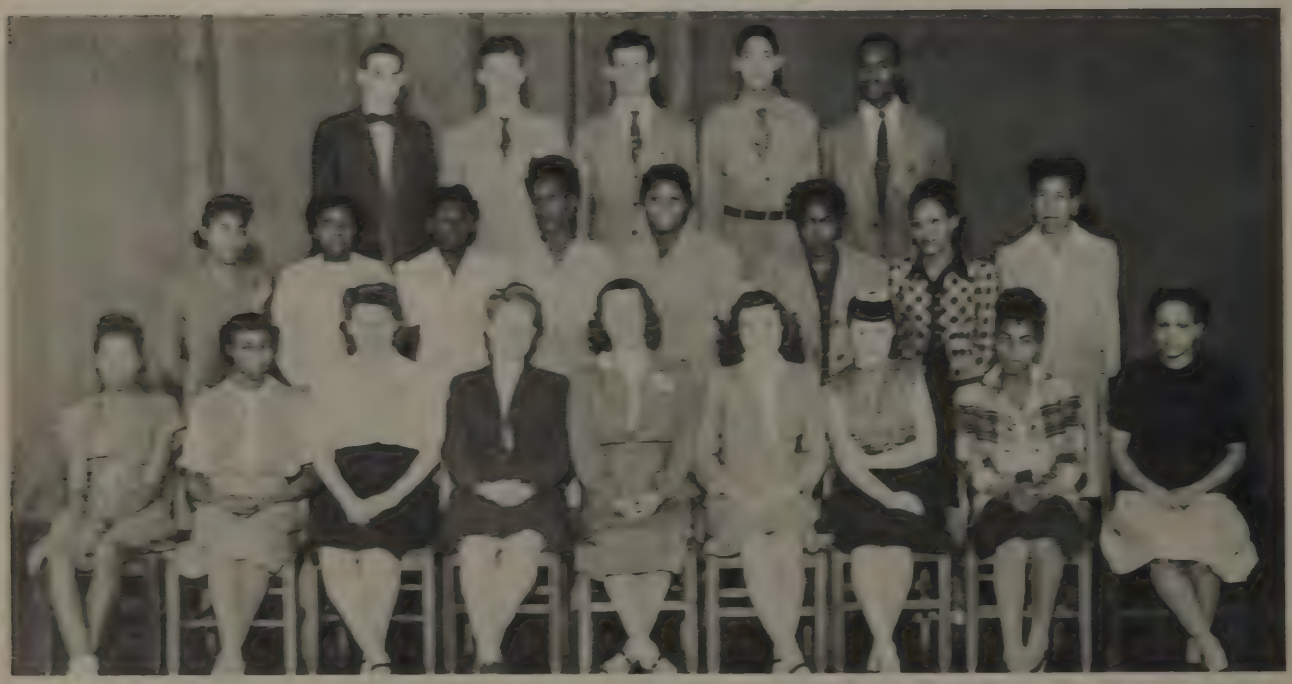

Row 1 Ruby Thomas, Ella Southers, Kathleen O'Brien, Garnet Shively, Alice Witteried (Teacher) Maxine Hitch, Betty DeBruler, Ruby Gans, Helen Zeigler

Row 2 Mattie Mae Robinson, Hannah Scott, Carolyn Wagoner, Irene Carpenter, Elizabeth Scott Roberta Hannon, Dallie Mae Harrell, Sara J. Woodson

Row 3 George W. Ball, Herbert Merritt, Howard Hitch, Joe Miller, Harold John Filson II

Typing I

Row 1 Cleopatra Woods, Rose Lee Figgins, Casey Thurmond, Jean Barrett, Charlotte Greene, Bea Davis (Teacher), Ellen V. Kruse, Sylvia Farmer, Aubrey Smith, Pearl Thimm
Row 2 Dorothy Lewis, Rosetta Williams, Rose Williams, Ora Thomas, Peggy Wick, Dorothy Tudor, Carrie Hines, Elease Peoples, Olivia Miller, Elizabeth McBride, Mabel Head, Vera Marion
Row 3 Sylvan T. Carr, Murl A. Grayson, Walter D. Howe, George McWillen, Alfred Franklin, Paul M. Cobb

Typing I

Row 1 Josephine Kellem, Hannah Byrd, Anna Lee House, Lillian Burke, Charles Niveley (Teacher) Helen Flemming, Virginia Lohman, Mary E. Payne, Mattie Mae Hill
Row 2 Marjorie Carter, Pauline Owens, Thelma Leary, Helen Maughan, Bessie Sherman, Vera Porter Onelle Montgomery, Myrtle D. King, Gayle M. Means, Ollie M. Taylor, Anna Mae Stevens, Gertrude White
Row 3 Charles E. Abel, Ella Woodard, Dolly Townsend Banks, Eugene Boley, Donald Johnson, Jr., Charles Miller, Talbot Robinson, Jeanette Jenkins, Helen Barkley, Norman Gibson

Typing II and Dictaphone

Row 1 Mary Linn White, Alice E. Toney, Joyce Peak, Wanda Barr, Margaret Ohanian, (Teacher), Dorothy Enoch, Alice Bingham, Evelyn Clay, Ruth Foy
Row 2 Mae Lillard, Demery Scott, Myrtle McIntosh, Alice Van Pelt, Minnie Ward, Elsie Coble, Mary Daniel, Alice Robinson, Louvenia Williams
Row 3 Edna Houser, Dorothy Mitchell, Bernice Daniels, Oakley B. Farris, James Robinson, Mary Bell, Johnnie M. Heard, Susie Jackson

Comptometry

Row 1 Allene Fox, Imogene Lagley, Lillian Whitworth, Irene Seymout, Helen Sebastiani (Teacher) Alice Catherine York, Nellie Cracraft, Verda Burke, Marlyn Hartman
Row 2 Virginia Zimmerman, June Nice, Ruth Bond, Mary Boberg, Martha Saler, Clara Saler, Connie Mazzei, Mildred Dinkins
Row 3 Marjorie Carter, Dorothy Kemper, George W. Rodenberg, Edward L. Holzschuh, Olivia Miller Alline Norman

Comptometry

Row 1 Belle Mae Hackett, Dorothy McHugh, Jeanette Bledsoe, Marian Doyle, Helen Sebastiani, (Teacher), Audrey Johnson, Dora Johnson, Carol Steidel, Marian Strayhorn

Row 2 Marchete Hardinger, Florence Martin, Lucille Pilgrim, Selma Chaquet, Doris Williamson, M. Jane Berauer, Jane Crenshaw, Walter Mae McGhee

Row 3 Harvey W. Fergus, Pauline Shively, June Nice, Helma Huffman, Mary Hayden, Marian Reinhart, Ernest Cornelius

Shorthand I

Row 1 Mary E. Payne, Jean Spiller, Ann Vinegar, Betty DeBruler, Charles Niceley (Teacher), Oakley Ferris, Gladys Batter, Hannah Byrd, Ruby Thomas

Row 2 Marchete Hardinger, Ella Southers, Callie Mae Harrell, Edna Gene White, Jean Wagoner, Marie McAlister, Rosetta Brown, Ocella Montgomery, Mildred Bryant, Monteen Whetsel, Gayle M. Means

Row 3 Lena Johnson, Gertrude White, Reta Mae Santel, Minnie Ward, Pauline Owens, Carolyn Wagoner, Alice Tony

Bookkeeping I

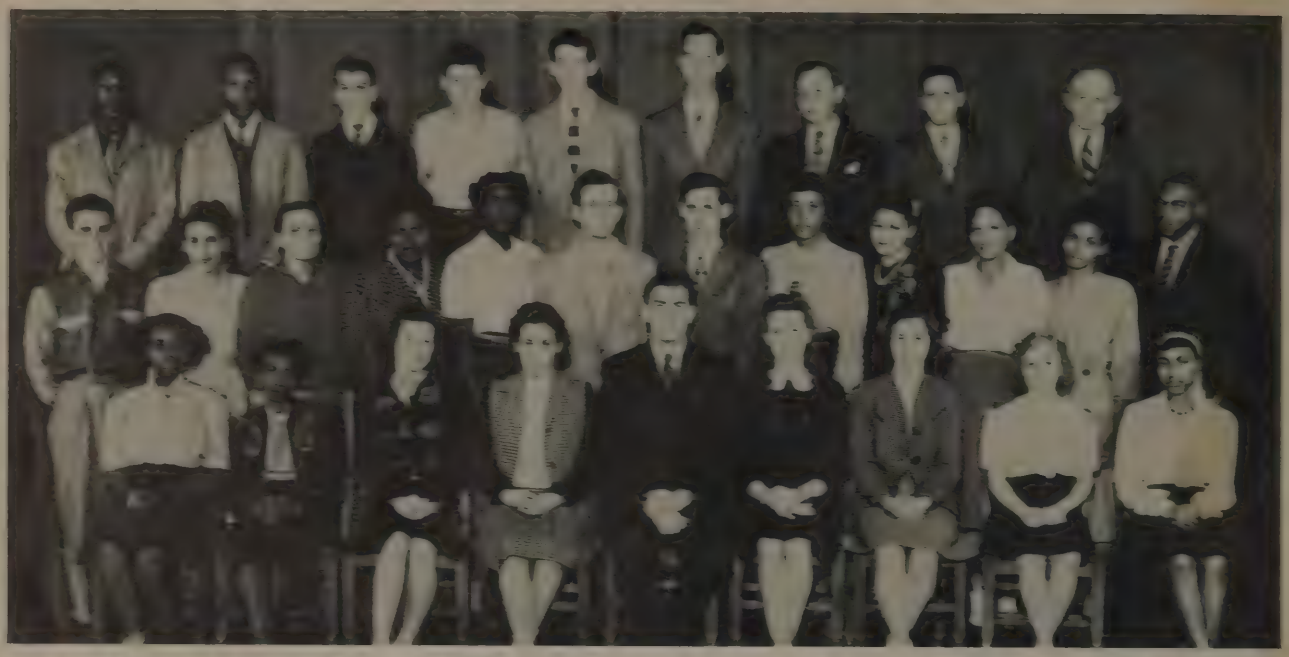

Row 1 Alline Norman, Florence Smith, Imogene Dagley, Beatrice Mirlisena, Kermit A. Pack, (Teacher), Margaret H. Flemming, Allen Fox, Josephine Moore, Jean Spiller

Row 2 Paul Mullucey, Mildred Bryant, Mary K. Wingate, Sadie Ruth Johnson, Helen Jean Sherrells Edward Wilkens, Forest Fair, Lacy Bell Braden, Mary W. Bright, Elizabeth Jordon, Alice Graham, William Parker Wooten

Row 3 Thomas Phillips, Samuel H. Fitghue, Gene Cole, Charles Leroy McGrath, Joe Surharski, Joseph Brown, Herbert Rethan, James Mazzei, Richard Kleemeier

Commercial Arithmetic & Trigonometry

Row 1 Clara Hunter, Annie Johnson, Mary E. Britton, Helen Beckley, Gloria Paskoff, Kermit A. Pack (Teacher), Joe B. Brenke, Ona Burkett, Juel Mae Mitchem, Elease Peoples, Mary E. McNeir

Row 2 Nick Ciuccio, D. Wiseman, James Cornelius, Edward Eichhorn, Jack Wessling, Jim Burke, Willie Seay, Jacob Morris, Stanley M. Cook, Albert J. Taylor, Paul M. Cobb

Row 3 John A. Hill, Jack E. Wels, Henry A. Wells, Samuel H. Fitghue, W. A. Harper, Eddie J. Brown, Norman Gibson, Hubert Schlensker, Edwin J. Zeisler, James Ries

Algebra I

Row 1 Odelle Cunningham, Louvenia Williams, Vivian Richardson, Margaret Lackey, (Teacher), Mildred Suggs, Lucinda Drummond, Walter Clayton

Row 2 Eddie Harrison, John Smith, William Miller, Raymond Crone, Robert Cunningham, Eugene Eyeong, James Musser, Edward Haynes

Plane Geometry

Row 1 James A. Stallworth, Lawrence Coleman, Barbara Smith, Jean Wagner, Margaret Lackey, (Teacher), Margaret White, Mildred Kellem, Ollie Mae Sibley, Walter Clayton, Jr.

Row 2 Raymond Parker, Eugene Eyeong, A. E. Newman, Kenneth F. Schroeder, Donald Geyer, Robert Cunningham, Edward Haynes, James Jackson, Harold L. Gay

Row 3 Arthur Harmon, John Smith, Kermit Phillips, Williams Ashton, Jr., Edwin J. Geisler, Jim Bailey, Jack Webb

Physics

Row 1 Cora Lee Winston, Ellen Salisbury, Stanley Leeds, (Teacher), Oma Burkett, Edward Haynes
Row 2 Enoch Alexander, Raymond Crone, Omas Hardy, William Wooten, Jack Webb

Chemistry

Row 1 Bertha Smith, Mary Wingate, Stella Ott, Terry Sesher, Thomas E. Welsh, (Teacher), Jeanette Bledsoe, Alice Graham, Irma Lawson, Margaret White
Row 2 Raymond Parker, Sam Bolling, Howard Cook, Lacy Bell Braden, Elizabeth Johnson, Fred Smith, Thomas Brown, Lawrence Coleman, Alfred Franklin
Row 3 Bob Birley, Dan Prindle, Kenneth Schroeder, Robert Hunninghacke, Paul Smith, Dante Mazzei, Eugene Rieder

Botany

Row 1 Shirley Rouse, Marie Molitor, Ophelia Todd, Mildred Thompson, Lucile Torruella, Teacher Cecilia Frommel, Pat Johnson, LaVerne Lickert, Myrtle White

Row 2 Ruth Johnson, Maudie Figgins, Joel Mitchen, Lucinda Drummond, Marian Harvey, Geraldine Gray, Mabel Reed, Kathryn Smith, Johnnie Lee Woodruff, Carolyn Wagoner

Row 3 Joe Sohn, Jerry Cooper, Curtis Owens, Hubert Schlenauer, Charles Shelton, Dean Tate, Walter Clayton, Martha Wells, James Musser

Elementary

Row 1 Minnie Lumsford, Gracie Hoskins, Margaret Sechse, Grace McIntosh, Bertie Barnett, Lela Miller, Jessie Dupaiclo, Bessie Hacker, Eva Jones, Lizzie Beasley

Row 2 Harry Fine (Teacher), Richard Barr, Anthony Coletto, Gray Peters, Tressie W. Earl, Olga Seal, Ethel Smith, Alice Bratton, Claire Gutwiller, William Bradley, John Sprecer Joe Shapiro, Lulie Lumsford, Myrtle Shane, (Teacher)

Row 3 Andy Jones, Soul Small, Jackson Werner, Eugene Harrington, Dewey Nichols, Herschel Smith Timothy Smith, Joilio Loffredo, Ben Poll, Fred Randolph, Ray E. Scott, Don Colby, Henry Lee Smith

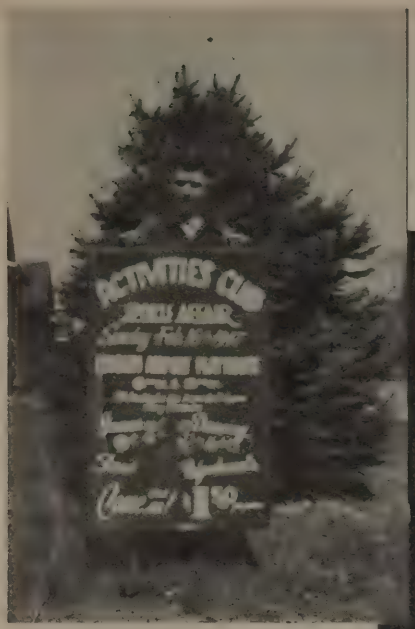
ACTIVITIES CLUB

CLUBS

Forum Club

Row 1 Cecilia Frommel, Ann Miller, Ophilia Todd, Beatrice Mirlisena, Fay Macrander, Kermit A. Pack (Sponsor), Kathryn Patterson, Jeanette Bledsoe (Sec'y-Treas.), Dolores Rahn, Imogene Dagley, Allene Fox

Row 2 Patricia Ruth Johnson, Minnie Ward, Jean Wagoner, Bob Bierley, James Ries, Clifford R. Hellming, Edward Wilkens, Edward W. Wickemeyer, Jerry Cocco (Vice President), Vivian Robinson, LaVerne Lickert, Robin Behymer, Margie Norton

Row 3 Dave Verkamp, David Wiseman, George W. Rodenberg,(President), James Mazzei, Kenneth F. Schroeder, Joe Surharsk, Jack Wessling, Robert Funinghacke, Donald Geyer, Howard Cook, Edwin Maurer, Daniel Prindle, Paul Mullucey

The Forum Club has come of age - twenty-one years old. With but minor interruptions this organization has survived the years to become a tradition at East Night. During the past twenty-one years a torrent of words has surged over the lectern. Forensic development has been encouraged among hundreds of "East Nighters" - some now lawyers, judges, and otherwise prominent in the civic affairs of Cincinnati.

During the present school year we have enjoyed participation in debates, public discussions,and the "speech-making" program of the club. In addition, we have arranged for a hayride, a dance, a swimming party, and a picnic.

Mr. Pack, our sponsor, was instrumental in reviving the Forum Club after its brief war-time recess. His fine cooperation and splendid effort have given the club a fresh start. Let's make the coming year the most successful yet!

Bowling Club

Row 1 Jeanette Bledsoe, Ann Miller, Robin Behymer, Vivien Robinson, LaVerne Lickert, Jean Wagoner, Selma Chaquet
Row 2 Allene Fox, Talbot Robinson, Fay Macrender, Robert Cunninghame, Kenneth F. Schroeder, (President), Edward W. Wickemeyer, Ruth Bond, Leslie F. Elliott, Cecilia Frommel

Over the years the Bowling Club has provided an excellent opportunity for recreation and the development of good fellowship. Bowling has grown to be such a popular sport that it is becoming increasingly difficult to secure the use of bowling alley facilities.In spite of this handicap the club persisted and had a very successful season.

The Bowling Club consists of both beginners and experienced "hands". Our scores ranged from 50 to 189. All who participated scored high in fun.

Beta Eta Nu & Alumni

Row 1 Bernice Shinkle, Bill Koshover, Dorothy Wadl, Edward Wilkens, Ruth Ann Williams, George Krider, Ursula Lampe
Row 2 Ruby Craycraft, Joe A. Iscobucci, JoAnn Schwope, Wiley Wood, Elizabeth Lampe, William Wadl

Rostrum Staff
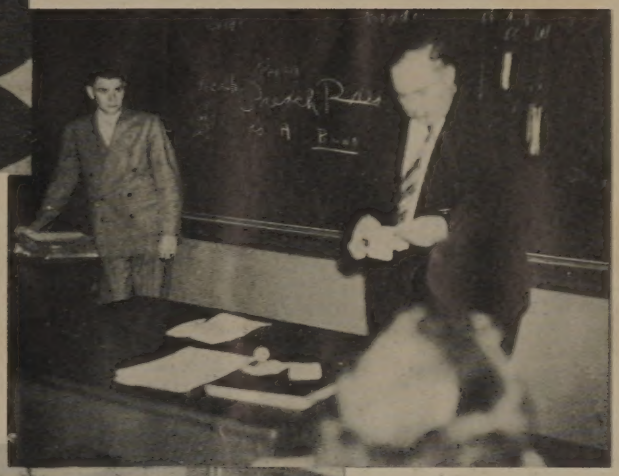
Row 1 Allene Fox, Jeanette Bledsoe, Ruth Bond, LaVerne Lickert, Alice Graham, .
Row 2 George Rodenberg, Kenneth Schroeder, Robert Huninghacke, K. A. Pack (Sponsor), Thomas Phillips